



GREYSTONE
Summit



Greystone Summit, a premier luxury community in north Columbus, offers an unparalleled lifestyle of comfort and convenience. We have just the location you are looking for, situated close to the J.R. Allen Parkway and I-185, allowing easy access to Fort Benning and just minutes away from dining, shopping and all your other needs.

Experience bright and spacious floor plans, 9 foot ceilings, granite kitchen countertops, granite bathroom vanities and much more. Residents enjoy a wide variety of amenities, from an exquisite clubhouse to a fully equipped cardio theatre fitness center and state of the art media center. Our grounds are beautifully landscaped and include a designer pool with hot tub, tennis court, playground and grilling area.

Visit Greystone Summit today and surround yourself in the Greystone difference!

Anticipating & Exceeding Your Expectations

Features & Amenities

Gated Community with Monitored Access
Granite Kitchen Countertops & Bath Vanities
Cherry, Maple or White Cabinets
Garden Tubs & Walk-In Showers
Surround Sound & Speakers
Double Crown Molding
Attached & Detached Garages Available
Intrusion Alarms (monitoring available)
Private Deck or Sunroom
Elegant Clubhouse
Cardio Theatre Fitness Center
Media Center
Tanning Center
Designer Pool with Hot Tub & Wading Pool
Gazebo with Grilling Area
Car Care Center
Tennis Court
Playground
Dog Park
Resident Reward Program
Concierge Services
Professional Staff
**In select units*

Additional Information

| | |
|------------------------|----------|
| DEPOSIT | \$ _____ |
| APPLICATION FEE | \$ _____ |
| SIX MONTH LEASE | \$ _____ |
| PET FEE - PER PET | \$ _____ |
| PET RENT - PER PET/MO. | \$ _____ |
| MONITORED ALARM FEE | \$ _____ |
| STORAGE RENT | \$ _____ |
| GARAGE RENT | \$ _____ |

One Bedroom

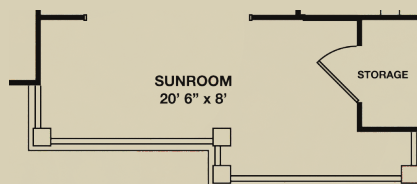
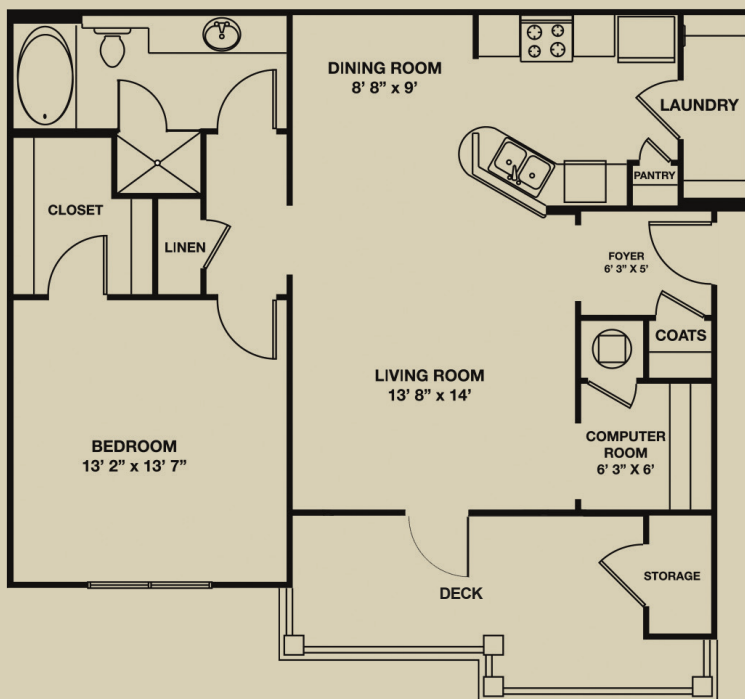

ONE BEDROOM ONE BATH

906 sq. ft. with 169 sq. ft. Deck \$ _____

1,075 sq. ft. with Sunroom \$ _____

SUNROOM OPTION



Two Bedroom

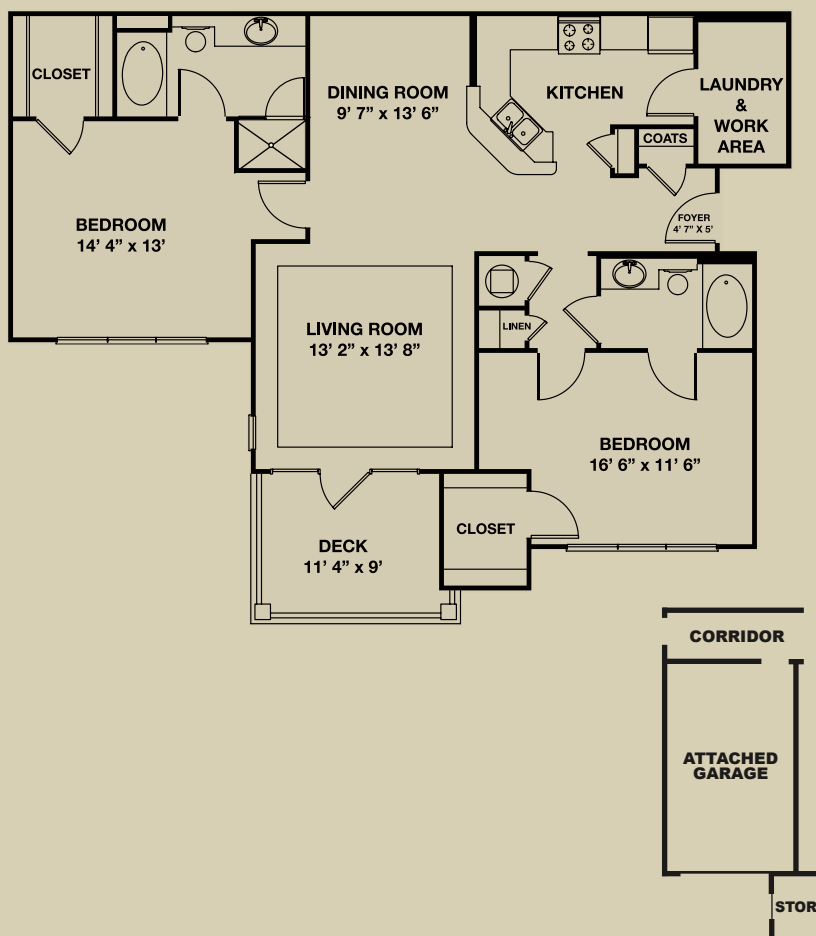

TWO BEDROOMS TWO BATHS

1,263 sq. ft. with 106 sq. ft. Deck with Attached Garage \$ _____



Two Bedroom

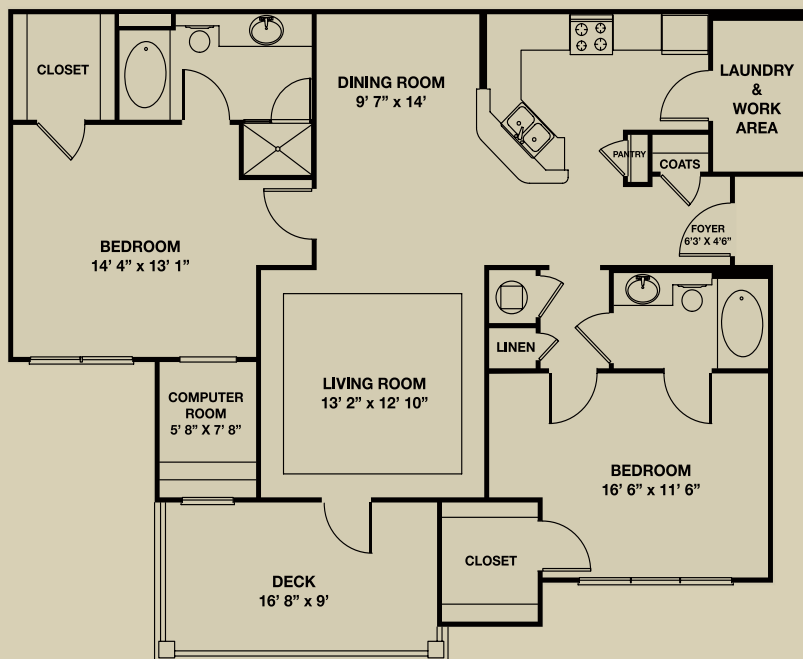

TWO BEDROOMS TWO BATHS

1,311 sq. ft. with 153 sq. ft. Deck \$ _____



Two Bedroom

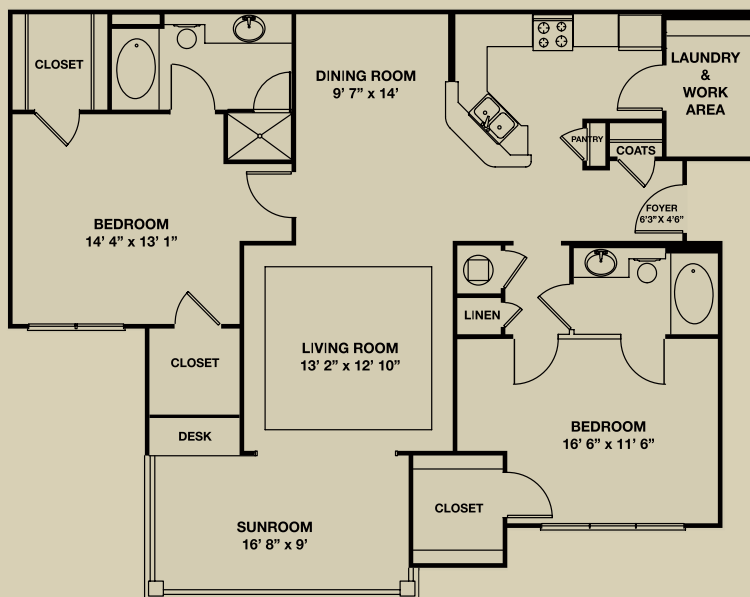

TWO BEDROOMS TWO BATHS

1,463 sq. ft. with Sunroom \$ _____

1,463 sq. ft. with Sunroom & Attached Garage \$ _____



Two Bedroom

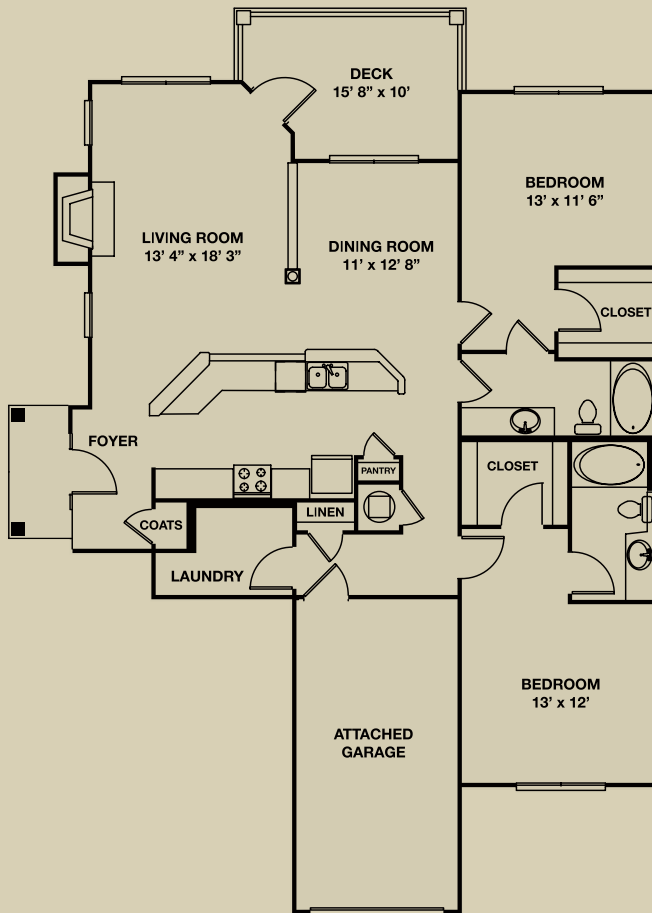

TWO BEDROOMS TWO BATHS

1,482 sq. ft. with 150 sq. ft. Deck & Direct Entry Garage \$ _____



Three Bedroom

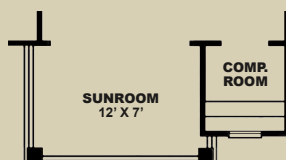
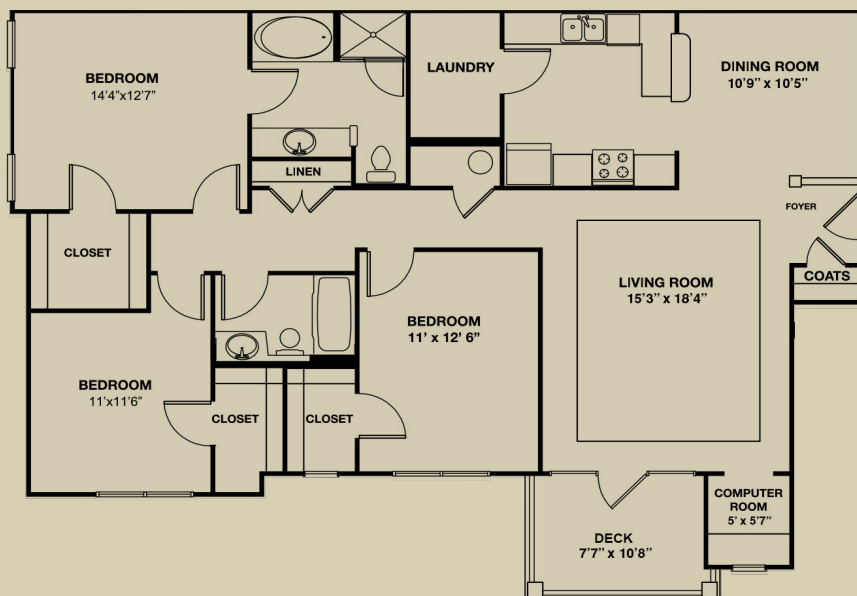

SUNROOM OPTION

THREE BEDROOMS TWO BATHS

1,530 sq. ft. with 89 sq. ft. Deck \$ _____

1,619 sq. ft. with Sunroom \$ _____



Three Bedroom



THREE BEDROOMS TWO BATHS with Attached Garage

2,055 sq. ft. with 142 sq.ft. Deck & Direct Entry Garage

\$ _____





GREYSTONE

Summit



Site Plan

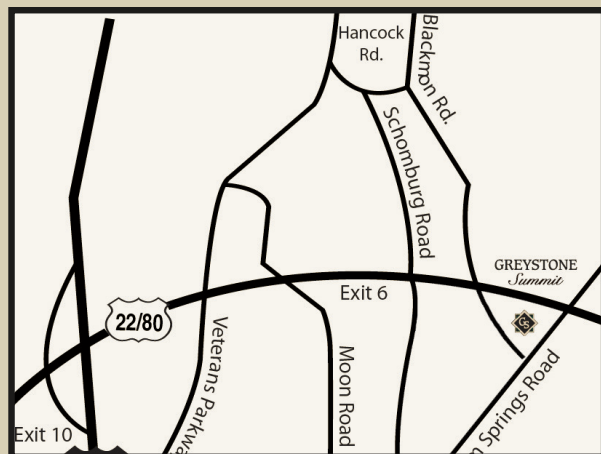

Directions

From I-185 take Exit 10 (US 80) East towards Macon. From US 80 take Exit 6 to Blackmon Road. Turn right. Greystone Summit is on the left.



GREYSTONE

Summit

5200 Greystone Summit Drive
Columbus, Georgia 31909

706.507.5200

Fax 706.507.5202

greystoneproperties.net

greystonesummit@greystoneproperties.net



GREYSTONE
PROPERTIES

